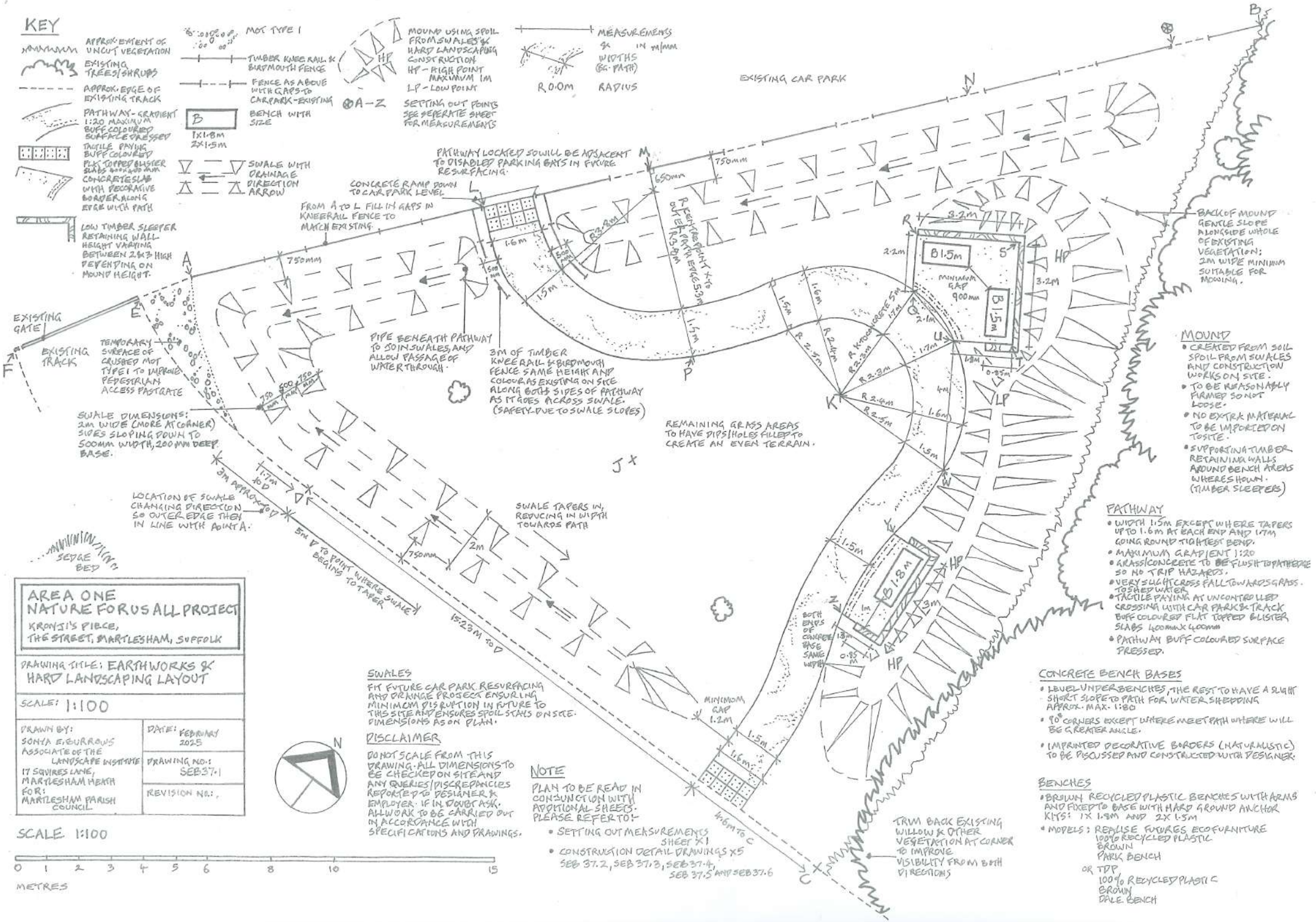

MOUND

- CREATED FROM SOIL SPOIL FROM SWALES AND CONSTRUCTION WORKS ON SITE.
- TO BE REASONABLY FIRMED SO NOT LOOSE.
- NO EXTRA MATERIAL TO BE IMPORTED ON TO SITE.
- SUPPORTING TIMBER RETAINING WALLS AROUND BENCH AREAS WHERE SHOWN. (TIMBER SLEEPERS)

PATHWAY

- WIDTH 1.5m EXCEPT WHERE TAPERS UP TO 1.6m AT EACH END AND 1.7m GOING ROUND TIGHTEST BEND.
- MAXIMUM GRADIENT 1:20
- GRASS/CONCRETE TO BE FLUSH TO PATHEDGE SO NO TRIP HAZARDS.
- VERY SLIGHT CROSS FALL TOWARDS GRASS TO SHED WATER.
- TACTILE PAVING AT UNCONTROLLED CROSSING WITH CAR PARK & TRACK BUFF COLOURED FLAT TOPPED BLISTER SLABS 400mm x 400mm
- PATHWAY BUFF COLOURED SURFACE DRESSED.

CONCRETE BENCH BASES

- LEVEL UNDER BENCHES, THE REST TO HAVE A SLIGHT SHORT SLOPE TO PATH FOR WATER SHEDDING APPROX. MAX. 1:80
- 90° CORNERS EXCEPT WHERE MEET PATH WHERE WILL BE GREATER ANGLE.
- IMPRINTED DECORATIVE BORDERS (NATURALISTIC) TO BE DISCUSSED AND CONSTRUCTED WITH DESIGNER.

BENCHES

- BROWN RECYCLED PLASTIC BENCHES WITH ARMS AND FIXED TO BASE WITH HARD GROUND ANCHOR KITS: 1x 1.8m AND 2x 1.5m
- MODELS: REALISE FUTURES ECOFURNITURE 100% RECYCLED PLASTIC BROWN PARK BENCH

  OR TDP 100% RECYCLED PLASTIC BROWN DALE BENCH

SWALES

FIT FUTURE CAR PARK RESURFACING AND DRAINAGE PROJECT ENSURING MINIMUM DISRUPTION IN FUTURE TO THIS SITE AND ENSURES SPOIL STAYS ON SITE. DIMENSIONS AS ON PLAN.

DISCLAIMER

DO NOT SCALE FROM THIS DRAWING. ALL DIMENSIONS TO BE CHECKED ON SITE AND ANY QUERIES/DISCREPANCIES REPORTED TO DESIGNER & EMPLOYER. IF IN DOUBT ASK. ALL WORK TO BE CARRIED OUT IN ACCORDANCE WITH SPECIFICATIONS AND DRAWINGS.

NOTE

PLAN TO BE READ IN CONJUNCTION WITH ADDITIONAL SHEETS. PLEASE REFER TO:-

- SETTING OUT MEASUREMENTS SHEET X1
- CONSTRUCTION DETAIL DRAWINGS X5 SEB 37.2, SEB 37.3, SEB 37.4, SEB 37.5 AND SEB 37.6

AREA ONE
NATURE FOR US ALL PROJECT
KRONJI'S PIECE,
THE STREET, MARTLESHAM, SUFFOLK

DRAWING TITLE: EARTHWORKS & HARD LANDSCAPING LAYOUT

SCALE: 1:100

DRAWN BY: SONYA E. BURROWS ASSOCIATE OF THE LANDSCAPE INSTITUTE 17 SQUIRES LANE, MARTLESHAM HEATH	DATE: FEBRUARY 2025
FOR: MARTLESHAM PARISH COUNCIL	DRAWING NO.: SEB37.1
	REVISION NO.: